

Miss Sallie rR	-3
Miss Allen rA	38
Miss Deborah xO	26
Miss Cooke rB	29
Miss B. Meland rB	26
Miss Hall rW	13
Miss Phillips rP	41

~~15~~
~~10~~
~~5~~
~~11~~
~~10~~
~~32~~
~~21~~
~~40~~
 -5
 65
 7
 58
~~7~~
 40 5
 18
~~7~~
 13

1/2 to player
4 & under
to Bogey

HANDICAP TABLE

18th March 1901

~~STROKE~~

BOGEY

		STROKE	BOGEY
Adnam		45	30
Allan	30	28	19
Barton		45 50	30 33
Blaxland		30	20
Brereton		40 44	28 29
Broad		29	20
Buckland		55	37
Buchanan		55	37
Christoe	—	22	15
Crossman		32	21
Fell		45	30
Fitzgerald	? 16	18	12
Flannery E. F.		30	20
Flannery G.		5 38	25 25
Goodall		50	33
Henning		50	33
Heydon		55	37
Hope		25 28	17 19
Kilby	45	50	33
Lloyd		55	37
Lucas		40	27
Ludowici		35	23
Lysaght		25 20	15 13
Lethbridge	30	35	23
Macansh		35	23
Malcolm		50	33
Metcalfe	— ? 16	18	12
Partridge		30 28	20 19
Phillips	30	28	19
Robson		55	37
Russell	— 18?	18	12
Smith C.		50	33
Smith R.		50 70	40 47
Stoppis	55	50 60	35 40
Suttor		45	30
Windeyer		20 18	15 12

7

By order of the Handicapper
Committee
W. H. ...

1877

100

100

100

100

100

100

100

100

100

100

100

100

100

100

100

100

18

Bogey extended
to 84 & all handicaps
reduced 4

Handicap Table

Name	Stroke	Bogey
Adnam	41	29
Allan	21 26 24	18 17
Barton	51	36
Blaxland	24 26	18
Bogey	scr.	0
Brereton	32 40	28
Broad	21 28 25	18
Buckland	42 46	32
Buchanan	42 46	32
Christoe	33 18	13
Fell	42 41	29
Fitzgerald	12	8
Flannery	34	24
Goodall	46	32
Henning	46	32
Heydon	51	36
Hobey	30 41	29
Leigh	33	23
Lloyd	46 51	36
Lucas	42 36	25
Ludowici	42 36	25
Lysaght	13 15	11
Lethbridge	23 26	18
Macanish	25 30 31	22
Malcolm	46	32
Metcalf	12	8
Partridge	19 24 20	17 15
Phillips	23 26 24	18 17
Robson	51	36
Russell	9	6
Smith C	46 51	36
" R	51	39
Stopp	46	32
Sutton	38 41	29
Windsor	33 42 42	20 8
Walsh	33	

84

13.3

266

~~Christie~~ 113 111 108 99
Phillips 87 85 82 73

Russell 9990 9990

Fitzgould 9987 10492

Henning 173

Killy 13392

~~86~~ Partridge 10379 10177 10581 10884 10177

Macaulay 11079 12089

Slipps 13185 146100

~~Smith~~ Hope 11981 11084 11387 11296

Windsor 9278 9884 9682

Lysaght 9590

Metcalf 9785 9583

Brester 18797

Christie 9981 10486

Allen 10571 11286

17/25

18/22

June 1907
~~Handicap Table~~
~~Bogey~~

Name	Handicap Table Stroke
Adnam	41
Allan	22
Barton	51
Blaxland	24
Brereton	32
Broad	23
Buckland	42
Buchanan	42
Christoe	18
Davy	33
Fell	42
Fitzgerald	12
Goodall	46
Henning	46
Heydon	51
Hope	26
Kilby	33
Leigh	33
Lloyd	46
Lucas	42
Ludowici	42
Lysaght	13
Lethbridge	23
Macansh	30
Metcalf	12
Partridge	20
Phillips	23
Robson	51
Russell	9
Smith C.	46
Stopp's	46
Smith R.	51
Suttor	38
Tronson	33
Walsh	33
Windeyer	12

By order of the Handicap Committee

W. G. Windeyer
Honorary Secretary
24th June 1907

Meritt	18	16
Brood	17	14
Cheriton	11	9
Davey	20	17
Fitzgerald	5	5
Lyons	6	6
<hr/>		
Moore	6	28
Metcalfe	6	5
Osborne	3	34
Partridge	10	5
Reynolds	3	34
Russell	5	5
Rhodes	30	32
Staples	26	32
Truman	20	20
Windy	8	5
Woodland	28	28

Russell 5
 Fitzgerald 5
 Metcalfe 5
 Partridge 5
 Windy 5
 Lyons 6

Aug 1901

HANDICAP TABLE

NAME	STRIKE	BOGEY
Adnam	41	29
Allan	17	12
Barton	46	32
Blaxland	18	13
Bogey	Scr	0
Brereton	30	21
Broad	30	14
Buckland	38	27
Christie	15	13
Davy	33	23
Hell	42	29
Fitzgerald	10	7
Goodall	46	32
Hanning	46	32
Heydon	51	36
Hope	26	18
Kilby	30	21
Leigh	35	23
Lloyd	46	32
Lucas	40 32	28
Ludovici	42	29
Lysaght	13	9
Lethbridge	22	15
Macansh	24	18
Metcalf	12	8
Partridge	16	13
Phillips	19	14
Robson	51	36
Russell	9	6
Smith C.	46	32
Smith R.	42	36
Stopp	34	31
Suttor	35	27
Trenson	37	28
Walsh	33	23
Windeyer	10	8
Kirkby	40	

64
64
12006
8

By order of the H/Comtee
1 Aug. 1901

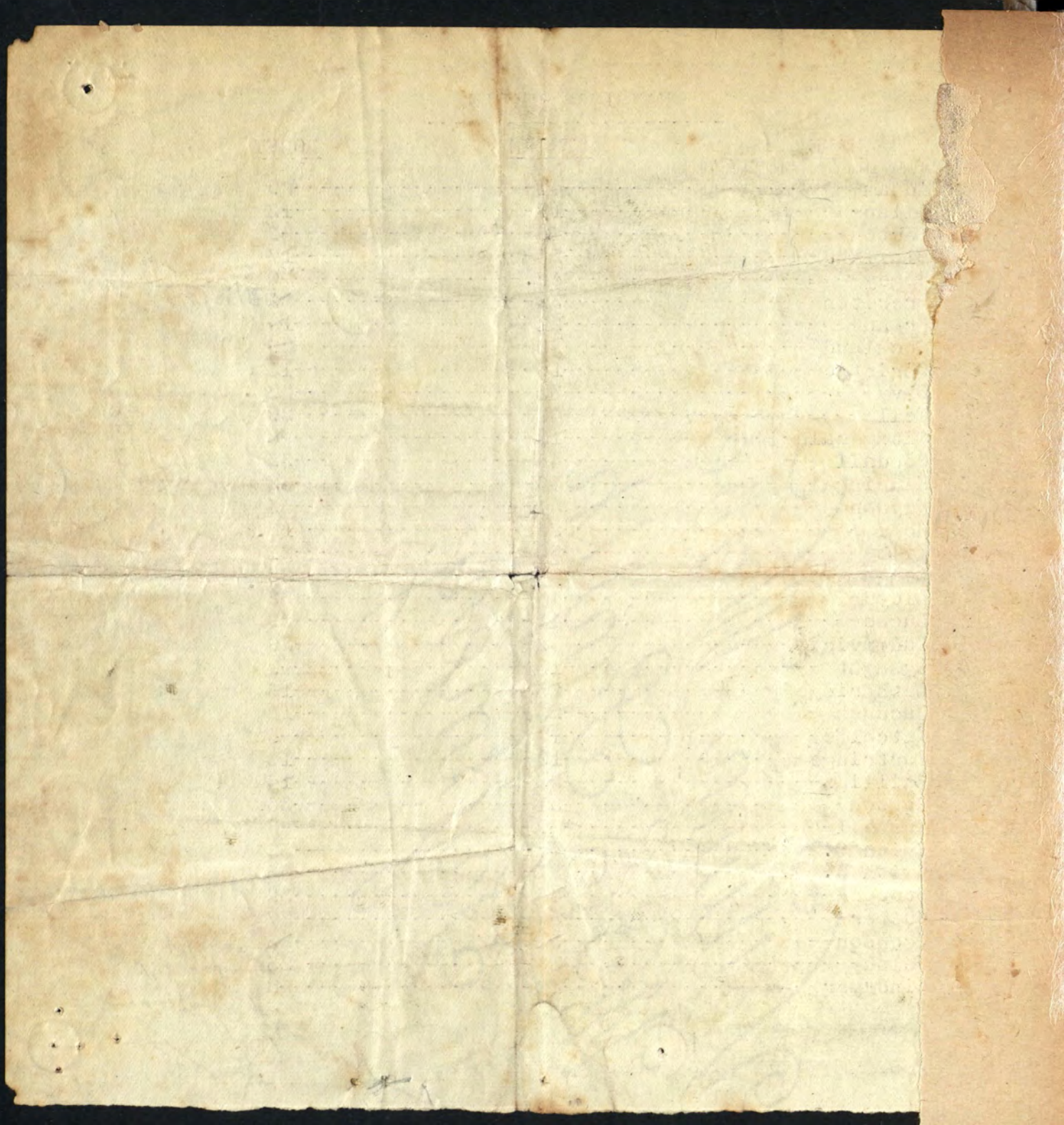

Handicap List

	Strokes	Handicap	Score
Adnam	41	✓	29
Allan	17	✓	12
Barton	50 46	✓	32
Blackland	17	✓	12
Prozey	Scr	✓	0
Prereton	20 20	✓	14
Proad	20	✓	14
Buchanan	36	32	22
Buckland	36	32	22
Christoe	14	✓	10
Davies	46	✓	32
Davey	26	✓	18
Fell	42	✓	29
Fitzgerald	6	9	✓ 6
Goodall	46	✓	32
Heydon	51	✓	36
Hope	20 20	✓	14
Kilby	28 24	✓	17
Kirby	40		28
Leigh	22	•	15
Lucas	32	•	22
Lloyd	46	✓	32
Lysaght	13	✓	9
Lethbridge	16 17	✓	14
Macaulish	20	18	14
Metcalf	12	✓	8
Partridge	13	14	10
Phillips	16	10	11

Russell	6		4
Smith C	40 46		28
" R	40	32	
Stops	41	42	29
Sutton	32		22
Trouson	32 26		22
Wahle	33		23
Windsor	10		7
Lewis	36		
Fitzgerald			6

By order handicapping Ctee -
 W.R.
 1/10/1914

~~988~~
~~50~~
~~60~~
~~26~~
~~12~~
~~10~~
~~14~~
~~20~~
~~10~~

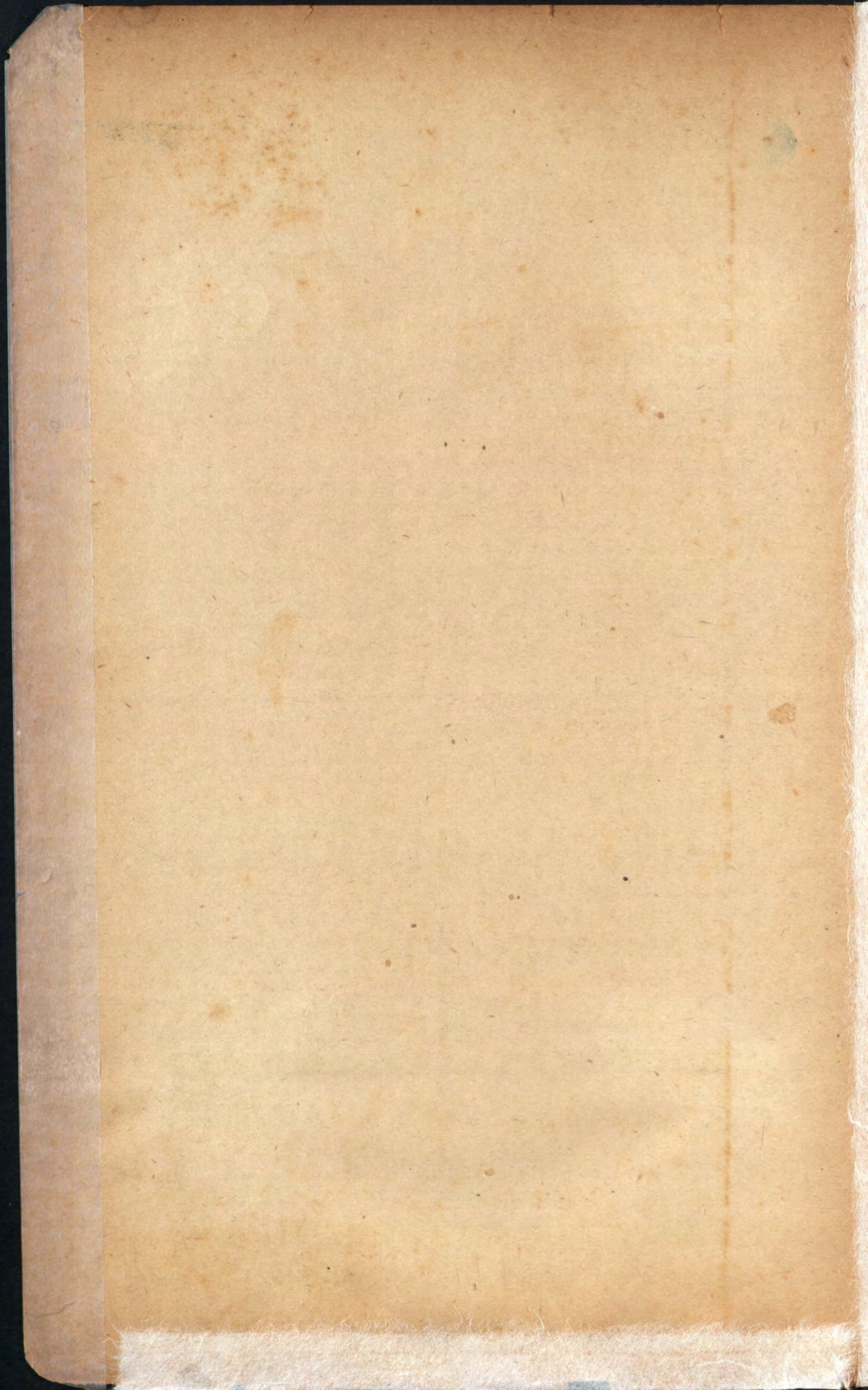

Handicap List

Dec 1901 (107)

Jan'y 1902

	Stroke	Match
Adnam	41	29
Allan	17	12
Barton	50	35
Blackland	17	12
Bogey	Scr.	0
Breeton	20	14
Broad	20	14
Buchanan	32	25 22
Buckland	36	25
Christoe	14	10
Davis	46	32
Davey	26	18
Fell	42 8	29
Fitzgould	6	4
Goodall	46	32
Heydon	51	36
Hope	20 19	14 13
Killy	28	20
Kirkby	40	28
Leigh	22	15
Lucas	32	22
Lloyd	46	32
Lysaght	15 10	7 7
Lettbridge	13	9
Macanish	20 18	14 13
Metcalf	7 7	6 5
Partridge	13	9
Phillips	16 10	11 7
Russell	6	4
Smith C	46	32
" R	32	22
Stopps	44 41	29
Sutton	32	22
Trouson	26	18
Walt	33	23
Windup	10	7
Lewis	36	25

By order Hcap Comtee
16 Dec 1902
G.A.R.

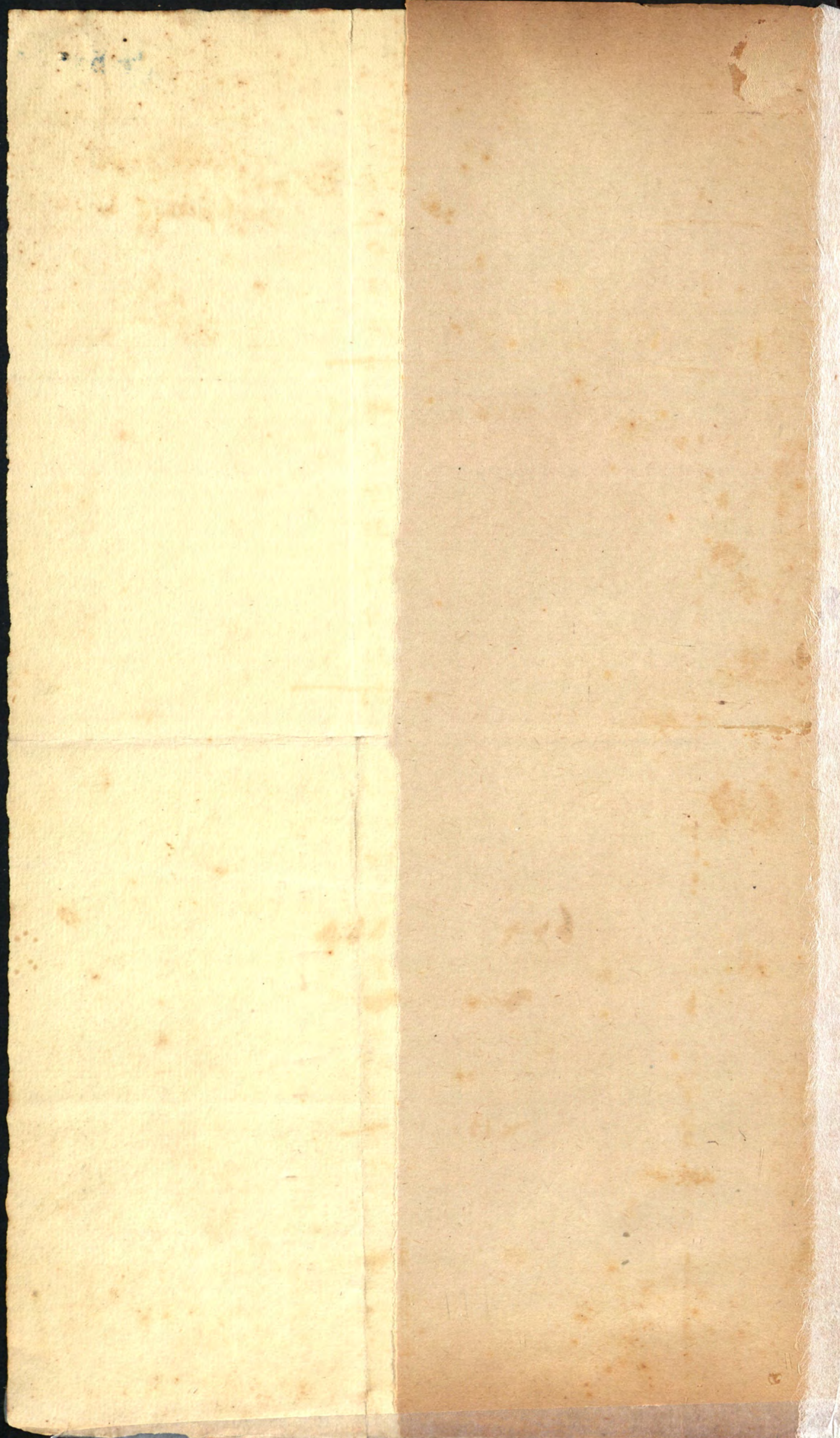

March 1902

Handicap List

	Stroke Play	Match Play		
Adams	41	29	Lewis	36 25
Allan	15	11	Leamon	36
Barton	50	35	Mackenzie	36
X Blunt	16	11		
Bogey	Set.	0		
Breton	18	13		
Broad	17	12		
X Buchanan	32	22		
Buckland	29 26	18		
Christoe	11	8		
Davey	20	14		
Davies	46	32		
Fell	39	27		
Fitzgerald	5	4		
Goodall	46	32		
Hayden	50	35		
Kilby	24	17		
Kirkby	40	28		
Ligh	15	11		
* Lucas	28	20		
Lloyd	30	21		
Lysaght	6 7	6 7		
Lithbridge	12	8		
Macauli	14	10		
* Meehan	6	4		
Owen	36	25		
Partridge	10	7		
* Phillips	7 13	7		
Russell	5	4		
Smith C	44	31		
" R	30	21		
Stoffs	36	25		
Sutton	32	22		
Spier	40	28		
Trouson	20	14		
Walsh	33	23		
Windyer	8	6		

4 2 W 1
 1 1 1 1
 9 2 5 5

My order of cap given the
 20 Feb 1902
 13th March 1902

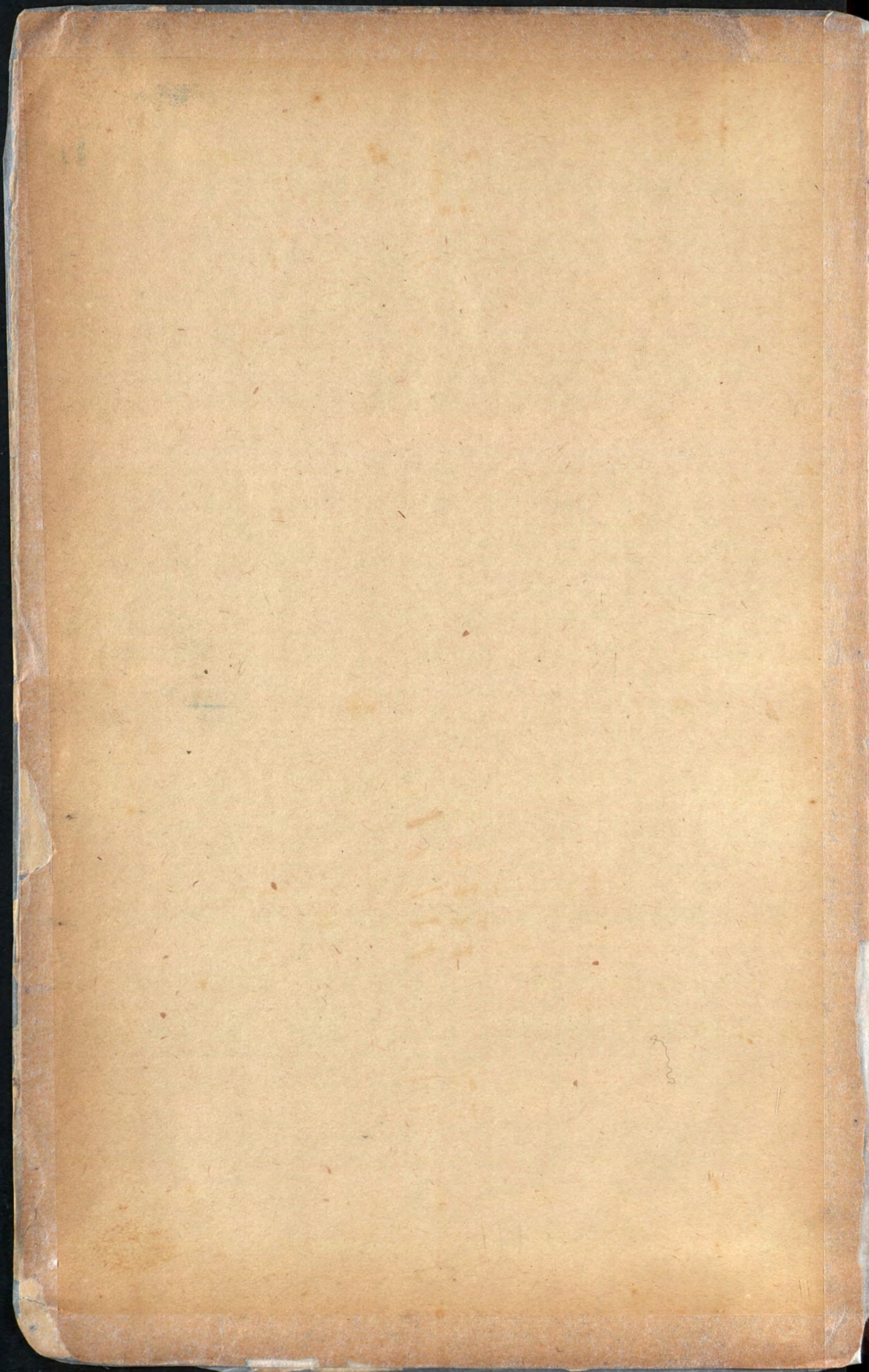

Handicap List (apt) 1902

	Stroke Play	Match Play	
Allan	15	11	
Barton	50	35	
Bogey	Scr.	0	
Breton	16 78	78	11
Broad	14 77	77	10
Buckland	22 26	78	15
Christoe	9 77	8	6
Davey	17 28	77	12
Davies	46	32	
Fell	39	27	
Fitzgerald	5	4	
Goodall	46	32	
Hope	18	13	
Kilby	21 24	77	15
Kirkby	40	28	
Leigh	15	11	
Lewis	36	25	
Lloyd	30	21	
Lucas	28	20	
Lysaght	6	4	
Letchbridge	12	8	
Macaulis	14	10	
Mackenzie	28 36	25	20
Metcalf	5 6	4	
Owen	32 34 36	25	24 22
Partridge	6 37 78	77	4
Pearson	34 27 36	25	24 19
Phillips	13	9	
Rumell	5	4	
Smith C	44	31	
" R	32 38	24	22
Stopp	32 36	25	22
Sutton	32	22	
Speer	40	28	
Trouson	20	14	
Walsh	33	23	
Winderger	3 38	6	2
Buckland	26 28	22	18

21 Oct 1902

by

11
10
9
8
7
6
5

12
11
10

20
19
18
17
16
15
14
13
12
11
10
9
8
7
6
5
4
3
2
1

11
10
9
8
7
6
5
4
3
2
1

18
17
16
15
14
13
12
11
10
9
8
7
6
5
4
3
2
1

	Medal play	Match play
Allan	18	13
Barton	50 42	35 29
Harland	22	15
Bogey	scr.	0
Prereton	16	11
Broad	14	10
Buckland	22	15
Christie	9 7	6 5
Davey	17	12
Davies	46 40	32 28
Fell	39	27
Fitzgerald	7	5
Goodall	46	32
Hope	18	13
Kelly	16	11
Kirkby	40	28
Leigh	15	11
Lewis	36	25
Lloyd	30	21
Lucas	28	20
Lynsight	6	4
Lethbridge	12	8
Macaulish	14	10
MacKenzie	18 14 10	18 14 10
Metcalf	5 4	4 3
Owen	24 22	17 15
Partridge	6	4
Pearson	22	15
Phillips	13	9
Russell	3	2
Smith C	44 36 32	31 25 22
Smith R	32	22
Stoppo	32	22
Sutton	32	22
Spir	40	28
Trouson	20	14
Wabk	33	23
Winderup	3	2

July 19

86
98

15 3
100 20

99

110

By order of the
R. C. C. Club
acting Secy
24 July

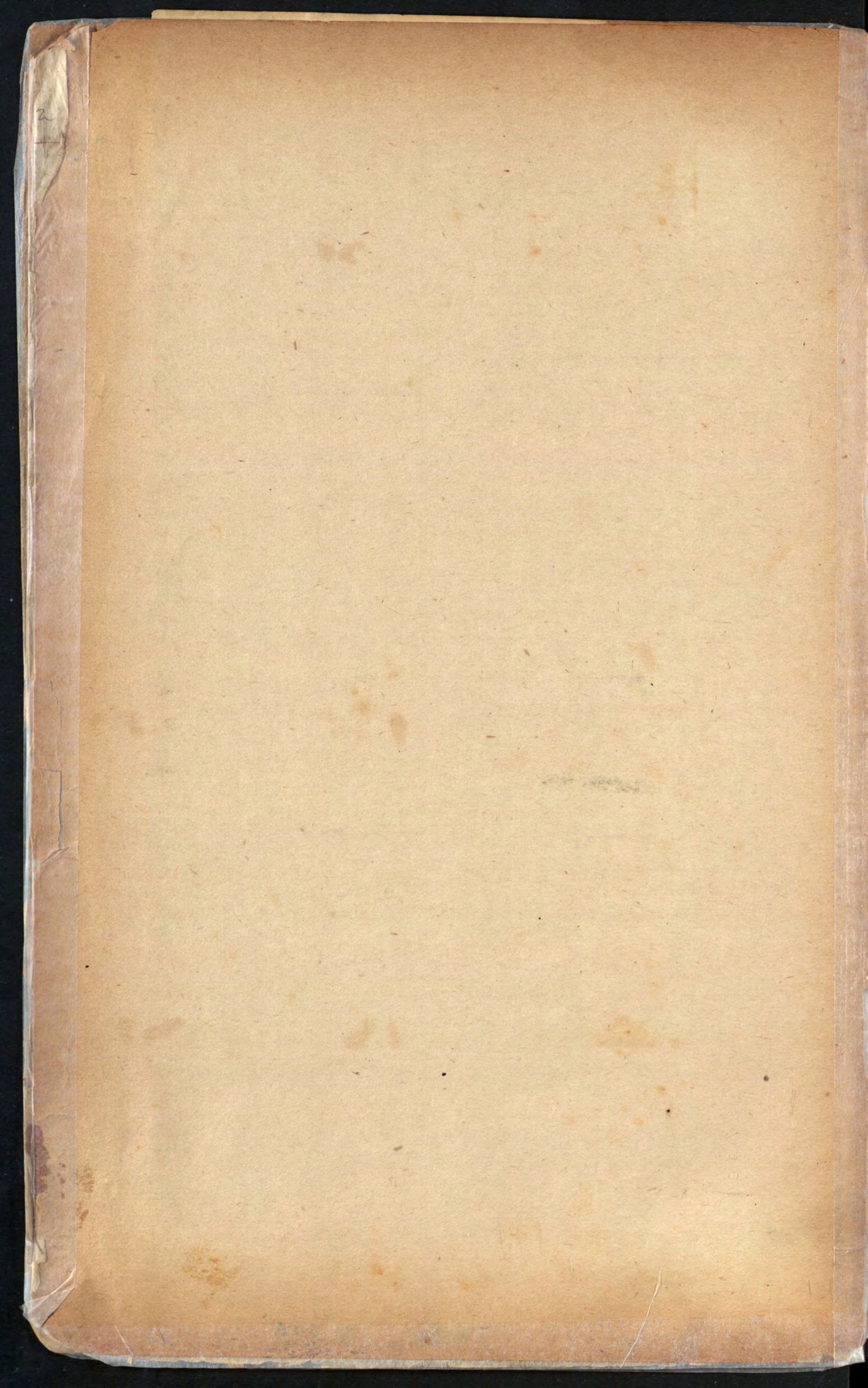

Name	18	13	Aug 116
Barton	42	29	Sept
Blaxland	18 22	13	1902
Bogey	scratch	0	
Brereton	16	11	
Broad	14	10	
Buckland	22 20	18 14	
Christoe	7	5	
Davey	17	12	
Davies	40	28	
Fell	39	27	
Fitzgerald	7	5	
Goodall	46	32	
Hope	18	13	
Kilby	16	11	
Kirkly	40	28	
Leigh	15	11	
Lewis	36	25	
Lloyd	30	21	
A O Lloyd	26	18	
Lucas	28	20	
Lysaght	14	12	
Lethbridge	12	8	
Lethbridge	16	11	
Macansh	14	10	
Mackenzie	14 12 8	6	
Metcalf	4	3	
Owen	22 16	11	
Partridge	6	4	
Pearson	22 17	12	
Phillips	13	9	
Russell	18	11	
Smith C.	36 32	22	
Smith. R.	32	22	
Stopp	32	22	
Suttor	32	22	
Spier	40	28	
Tronson	20	14	
Walsh	35 30	21	
Windeyer	3	2	

By order of the Handicap Committee